

*David D. Foster* 8/30/06  
 SOIL SCIENTISTS DATE  
 APPROVAL BASED ON SURVEYOR/OWNERS STATEMENT.  
 NO DRAINFIELDS/DRAINFIELD RESERVES AND WELL SITES AFFECTED.  
*D.A.S.* 8/10/06  
 HEALTH DEPARTMENT DATE

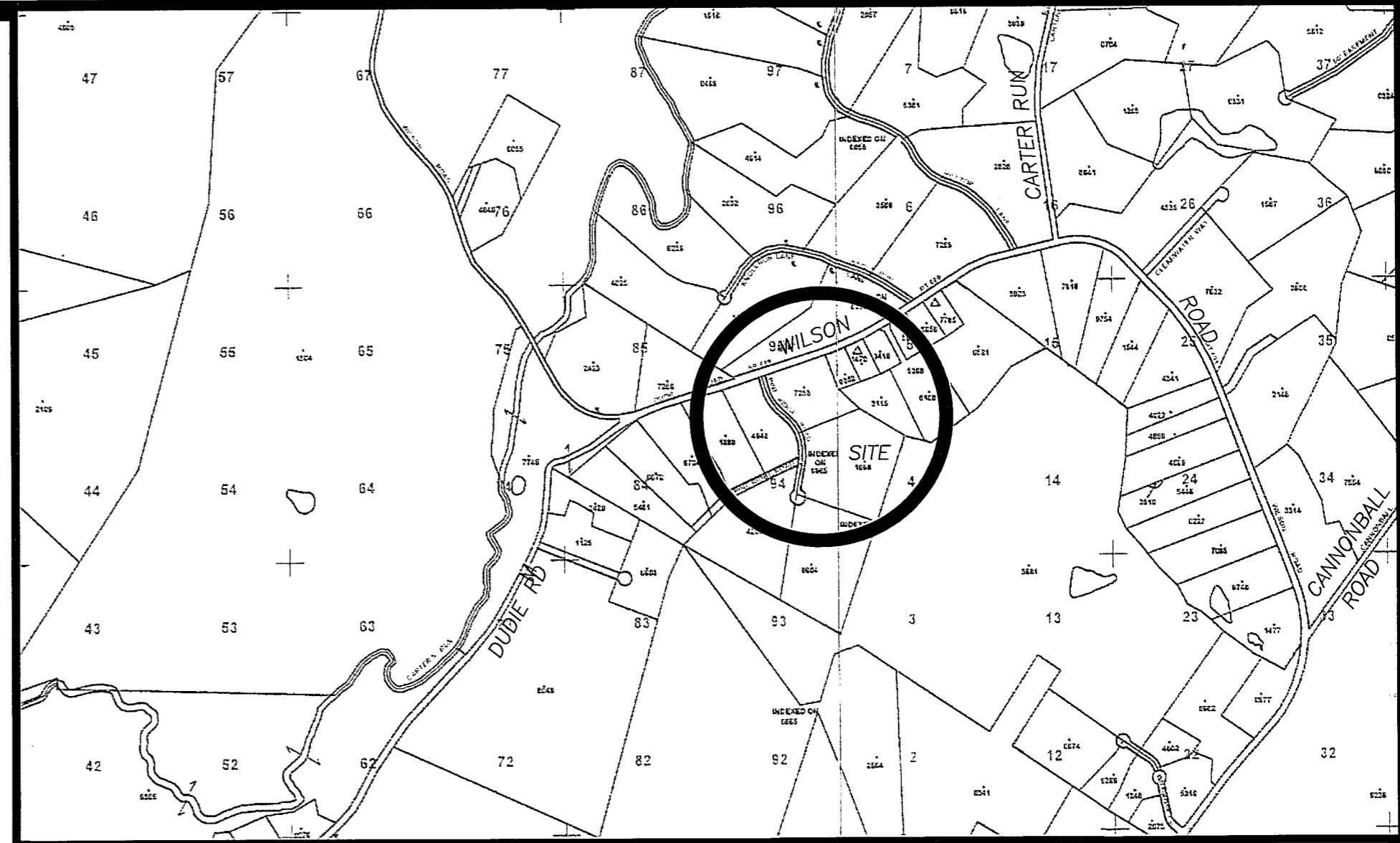

VICINITY MAP  
 1" = 1000'

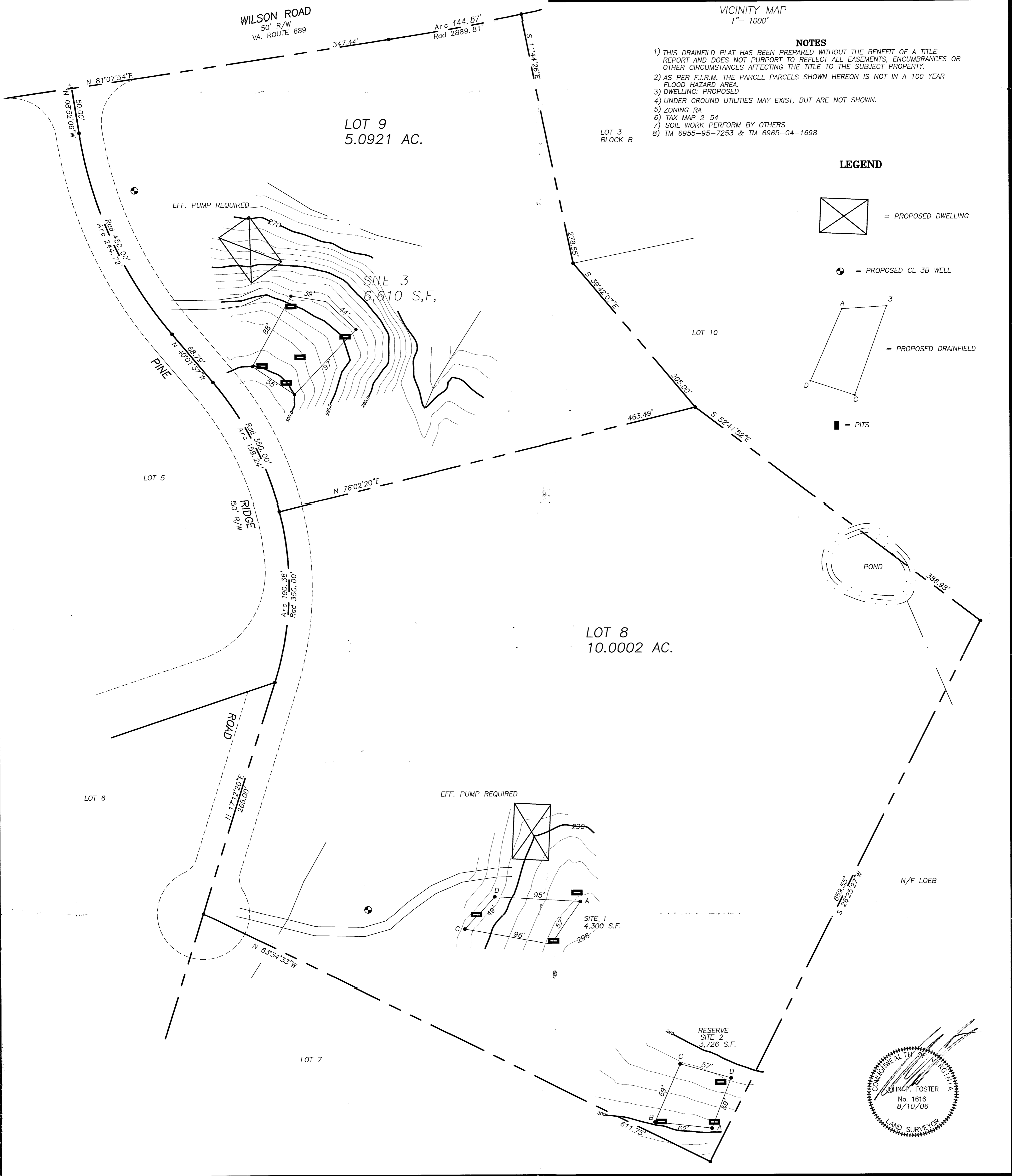

- NOTES**
- 1) THIS DRAINFIELD PLAT HAS BEEN PREPARED WITHOUT THE BENEFIT OF A TITLE REPORT AND DOES NOT PURPORT TO REFLECT ALL EASEMENTS, ENCUMBRANCES OR OTHER CIRCUMSTANCES AFFECTING THE TITLE TO THE SUBJECT PROPERTY.
  - 2) AS PER F.I.R.M. THE PARCEL PARCELS SHOWN HEREON IS NOT IN A 100 YEAR FLOOD HAZARD AREA.
  - 3) DWELLING: PROPOSED
  - 4) UNDER GROUND UTILITIES MAY EXIST, BUT ARE NOT SHOWN.
  - 5) ZONING RA
  - 6) TAX MAP 2-54
  - 7) SOIL WORK PERFORM BY OTHERS
  - 8) TM 6955-95-7253 & TM 6965-04-1698

**LEGEND**

- = PROPOSED DWELLING
- = PROPOSED CL 3B WELL
- = PROPOSED DRAINFIELD
- = PITS

DATE: 8/10/06
SCALE: 1" = 50'
DRAWN BY: JF
FILE NO.: 0607009

REVISIONS

**DRAINFIELD PLAT**  
 LOTS 8 & 9  
**PINE RIDGE**  
 MARSHALL MAGISTERIAL DISTRICT  
 FAUQUIER COUNTY VIRGINIA

**FOSTER LAND SURVEYS LLC**  
 P.O. BOX 407  
 ORLEAN VIRGINIA 20128  
 540-364-9729

