

OFFICE BUILDINGS FOR SALE IN OLD TOWN MANASSAS

9306 Grant Ave
Manassas, VA 20110



WORK SMARTER, NOT HARDER in this office building for sale in Old Town Manassas. Ideally located near shops and restaurants, within walking distance to the courthouse, this office building currently houses an attorney's office with 7 offices, a conference room, a staff lounge and reception area. A second two story masonry building on the property includes a two car garage with an apartment above that is leased till Septe 30, 2025. There are also three extra parking spaces, an added perk for anyone in Old Town Manassas, as well as ample public parking located behind the property in the courthouse parking lot. The well manicured and mature landscaping add to the charm of this historic brick and frame office building built in 1907. With its front porch, wood trim, hardwood floors and bay window, this property is an ideal office setting for an attorney, accountant, insurance, wealth management, real estate, retail or general office use. The primary office building is 2,344 SF, the garage apartment building is 1,134 SF with the entire property sitting on 7,514 SF of land. Zoned B-1. Tax ID#: 101/01 00/287.

For Sale: \$985,000



Edward B. Wright, III

9009 Sudley Road
Manassas, Virginia 20110

Phone: 703-368-8136

Fax: 703-368-7238

Email: ebw@wright-

Offering subject to errors, omissions, prior sale, change in price, or withdrawal without notice.

Property Highlights:

- 7 offices, conference room, staff lounge, and waiting reception
- Fully renovated attorneys Office
- Hardwood floors
- Build circa 1907: Qualifies for historic credit
- Wood trim and bay windows
- Front porch
- 2 Story masonry apartment and garage
- 2 Car garage with an additional 3 exterior parking spaces
- Lot size: 7,419 SF
- Well manicured and matured landscaping
- Walk to courthouse
- Gas and Electric









ALLEY

15' WIDE

BARTON PLACE
40' WIDE

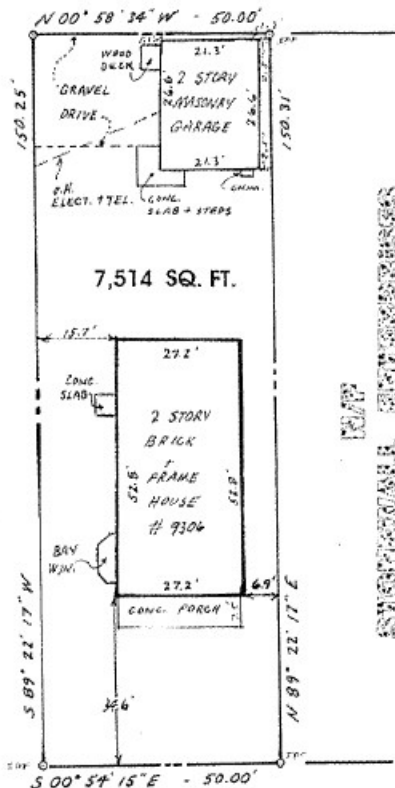

7,514 SQ. FT.

STONEMALL ENTERPRISES
1077
TEL 703-88-99-88
OBL 1228, PG. 100

GRANT AVENUE

VARIABLE WIDTH



PHYSICAL SURVEY
PROPERTY OF

TWO JDs, LLC

CITY OF MANASSAS, VIRGINIA
SCALE 1" = 25' MAY 16, 2006

HOLMES SMITH

★ ENGINEERING ♦ SURVEYING ♦ LAND PLANNING ★
MANASSAS, VIRGINIA



Since "1969"

(703) 368-5829

(fax) (703) 366-3845

© 2006 by HOLMES SMITH

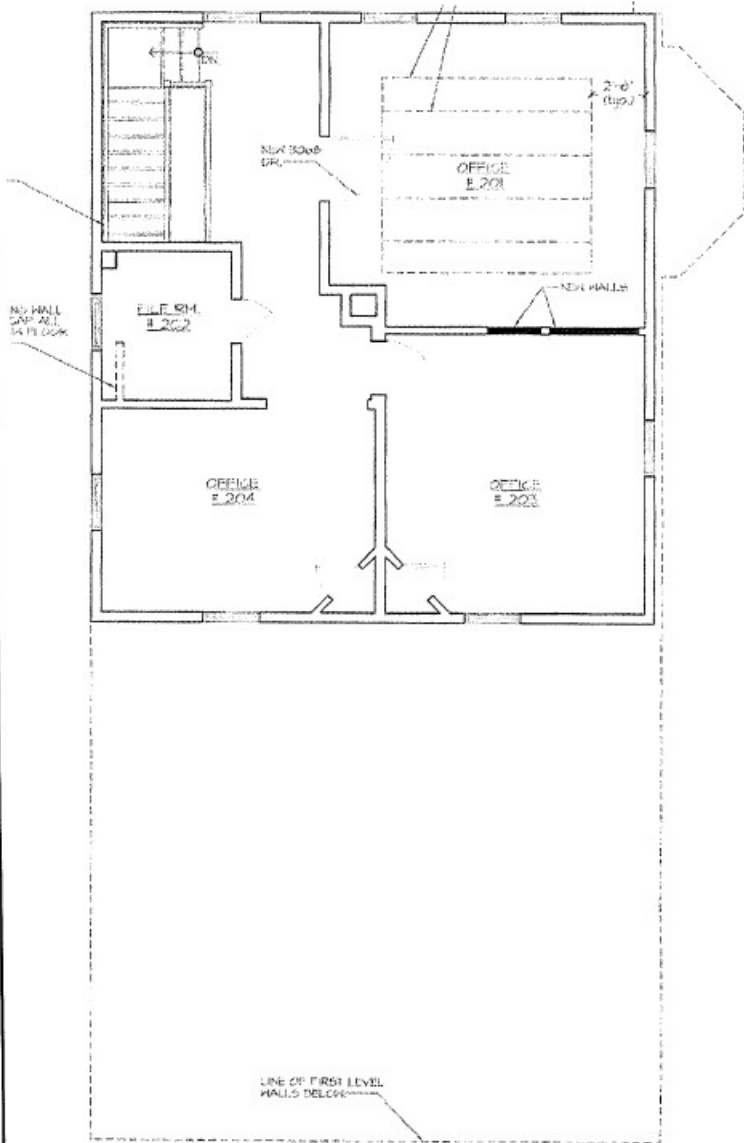

02
A2

SECOND FLOOR PLAN

SCALE: 1/4" = 1'-0"

§ 130-241 TABLE 2

"P"= Permitted By-Right "S"= Special Use Permit is Required

CATEGORY	USE TYPE	ZONING DISTRICTS									ADDITIONAL REQUIREMENTS
		NON-RESIDENTIAL & MIXED USE DISTRICTS									
		B-2 ¹	B-3	B-3.5	PMD	B-1 ²	B-4	I-1	I-2	I-A	
RESIDENTIAL	Age-Restricted Housing			P	P						Sec. 130-308
	Duplex			P	P						
	Dwelling, Multifamily		P	P	P						Sec. 130-303
	Dwelling, Single-Family Attached			P	P						
	Dwelling, Single-Family Detached		P	P	P						
	Group Home		P	P	P						
	Manufactured Home										Sec. 130-98
	Manufactured Home Park										Sec. 130-98
	Private Community Recreational Use		P	P	P						
ASSEMBLY & INSTITUTIONAL	Assembly, Place of (less than 50 persons)	P	P	P	P	P	P	S		S	
	Assembly, Place of (50 or more persons)	S	S	S	S	S	S	S		S	
	Broadcasting or Telecommunication Tower	S			S	S	S	S	S	S	
	Broadcasting or Telecommunication Tower, Administrative Review	P	P	P	P	P	P	P	P	P	Sec. 130-92
	Business or Trade School (less than 50 persons)	P	P	P	P	P	P	P		P	
	Business or Trade School (50 or more persons)	S	S	S	S	P	P	S		S	
	Cemetery	S	S	S	S	S	S	S			

¹ All uses subject to floor area limit of 10,000 square feet

² Refer to § 130-301 for list of uses subject to 25% gross floor area limit

§ 130-241 TABLE 2

"P"= Permitted By-Right "S"= Special Use Permit is Required

CATEGORY	USE TYPE	ZONING DISTRICTS									ADDITIONAL REQUIREMENTS
		NON-RESIDENTIAL & MIXED USE DISTRICTS									
		B-2 ¹	B-3	B-3.5	PMD	B-1 ²	B-4	I-1	I-2	I-A	
ASSEMBLY & INSTITUTIONAL (CONT)	Child Care Center	P	S	S	P	S	P	S		S	
	Children's Residential Facility			S	S						
	Congregate/Continuing Care, Assisted Living Facility			S	S						
	Cultural Facility	P	P	P	P		P			S	
	Day Care Center, Adult	P	S	S	P	S	P	S			
	Educational Facility, College or University		S	S	S	S	S	S		S	
	Educational Facility, Primary or Secondary		S	S	S	S	S	S		S	
	Hospital				S	S	S				
	Medical Care Facility	S	S	S	S	S	S				
	Nursing Home			S	S						
	Public Dancehall						S	S			Ch. 14
	Public Facility	P	P	P	P	P	P	P	P	P	
	Public Utility	P	P	P	P	P	P	P	P	P	
	Sexually Oriented Business (Adult Cabaret/Adult Motion Picture Theater)							P			Sec. 130-103
	Shelter, Residential						S	S			
COMMERCIAL	Agriculture and Silviculture										
	Airport or Aviation Facility						P		P		
	Antique Shop	P	P	P	P		P				
	Bed and Breakfast		P	S	S					Sec. 130-91	
	Brewery (500 barrels or less annually) or Distillery (5,000 gallons or less annually)	P	P	P	P		P				

§ 130-241 TABLE 2

"P"= Permitted By-Right "S"= Special Use Permit is Required

CATEGORY	USE TYPE	ZONING DISTRICTS									ADDITIONAL REQUIREMENTS
		NON-RESIDENTIAL & MIXED USE DISTRICTS									
		B-2 ¹	B-3	B-3.5	PMD	B-1 ²	B-4	I-1	I-2	I-A	
COMMERCIAL (CONT)	Brewery (over 500 barrels annually) or Distillery (over 5,000 gallons annually)	S	S	S	P		P	P	P		
	Business Support Service	P	P	P	P	P	P	P	P	P	
	Car Wash	S			S		P	S			
	Catering Facility	P	P	P	P		P	P		P	
	Construction Material Sales						P	P			Sec. 130-61
	Consumer Repair or Contractor/Tradesperson Services	P	S	S	S		P	P	P		
	Craft Shop	P	P	P	P		P	P			Sec. 130-61
	Crematory	S	S	S	S	S	S	S	S		
	Financial Institution	P	P	P	P	P	P	P			
	Garden Center						P	P			Sec. 130-61
	Gasoline Station	S			S		S	S	S	S	
	Heliport				S		S	S		P	
	Hotel		P	P	P		P			S	
	Kennel				S		S	S			Sec. 130-97
	Liquor Store						P				Sec. 130-94
	Mini-Warehouse or Self-Storage						P	P	P		
	Motor Vehicle Parts/Supply Establishment						P	P	P		
	Motor Vehicle Repair, Minor						S	S	P		Sec. 130-100
	Motor Vehicle Sales and Rental						S	S	P	S	Sec. 130-99
	Office, General	P	P	P	P	P	P	P		P	
Office, Medical	P	P	P	P	P	P					
Parking Structure, Multilevel		P	P	P	P	P	P	P	P		

§ 130-241 TABLE 2

"P"= Permitted By-Right "S"= Special Use Permit is Required

CATEGORY	USE TYPE	ZONING DISTRICTS									ADDITIONAL REQUIREMENTS
		NON-RESIDENTIAL & MIXED USE DISTRICTS									
		B-2 ¹	B-3	B-3.5	PMD	B-1 ²	B-4	I-1	I-2	I-A	
COMMERCIAL (CONT)	Personal Improvement Service	P	P	P	P	P	P	P		P	
	Professional Personal Service	P	P	P	P	P	P			P	
	Restaurant	P	P	P	P		P			P	
	Retail Sales	P	P	P	P	P	P			P	
	Sexually Oriented Business (Adult Bookstore or Video Store/Seminude Model Studio/Sexual Device Shop)								P	P	Sec. 130-103
	Short-Term Loan Establishment						P				Sec. 130-94
	Specialty Food Shop	P	P	P	P	P	P	P		P	
	Tattoo Parlor and/or Body Piercing Salon						P				
	Veterinary Hospital	P	P	P	P		P	S			
INDUSTRIAL	Heavy Equipment Sales and Rental							S	P		Sec. 130-99
	Laboratory					P		P	P	P	
	Laundry, Commercial							P	P		
	Manufacturing, Heavy								S		
	Manufacturing, Light							P	P	P	
	Motor Vehicle Repair, Major							S	P		Sec. 130-100
	Research and Development					P		P	P	P	
Storage Yard/Facility/Chemical Storage/Tank Farm (Hazardous Materials)							S	S	S		

§ 130-241 TABLE 2

"P"= Permitted By-Right "S"= Special Use Permit is Required

CATEGORY	USE TYPE	ZONING DISTRICTS									ADDITIONAL REQUIREMENTS
		NON-RESIDENTIAL & MIXED USE DISTRICTS									
		B-2 ¹	B-3	B-3.5	PMD	B-1 ²	B-4	I-1	I-2	I-A	
INDUSTRIAL (CONT)	Storage Yard/Facility/Chemical Storage/Tank Farm (Non-Hazardous Materials)								P		
	Truck Terminal								P		
	Warehousing and Distribution							P	P	P	
	Wholesale Trade							P	P	P	
ACCESSORY	Accessory Uses	P	P	P	P	P	P	P	P	P	Sec. 130-57
	Amateur Radio Tower		P	P	P						Sec. 130-57
	Caretaker Quarters						P	P	P		
	Family Day Home		P	P	P						Sec. 130-93
	Family Health Care Structure, Temporary		P	P	P						Sec. 130-104
	Home Business		S	S	S						Sec. 130-95
	Home Occupation		P	P	P						Sec. 130-96
	Temporary Use (Outdoor Events)	P	P	P	P	P	P	P	P	P	Sec. 130-104 Ch. 14
	Temporary Use (Outdoor Sales)	P	P	P	P	P	P	P	P	P	Sec. 130-104
	Yard Sale, Residential		P	P	P						Sec. 130-101